SÜD-WEST-PERSPEKTIVE

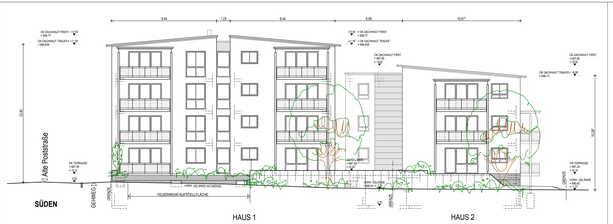

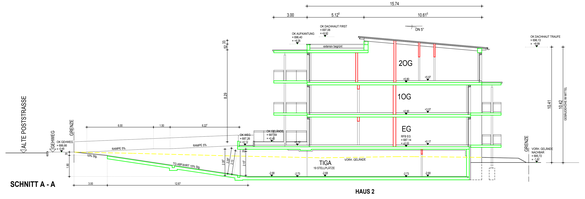

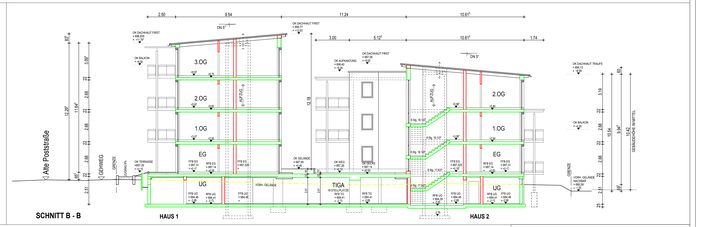

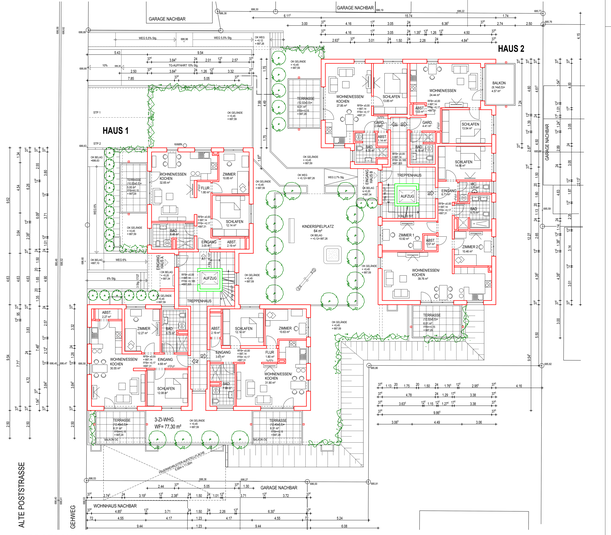

ERDGESCHOSS

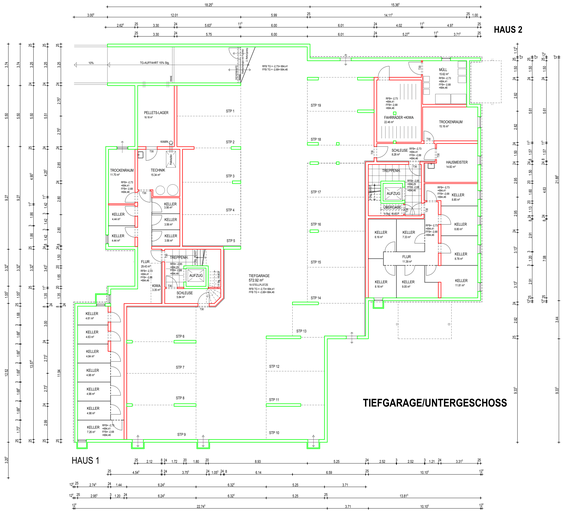

TIEFGARAGE/UNTERGESCHOSS

1. UND 2. OBERGESCHOSS

3. OBERGESCHOSS

LAGEPLAN 1:500

NORD

VORHABENPLAN

BAUHERR:

FREIRAUM FÜR LEBENSTRÄUME
merz immobilien

Monsteiner 5
78628 Rottweil
Telefon: 07401/74880
Telefax: 07401/748850

BAUVORHABEN: NEUBAU VON ZWEI MEHRFAMILIENWOHNHÄUSERN MIT TIEFGARAGE

BAUORT: ALTE POSTSTRASSE 78056 SCHWENNINGEN FLST NR: 706+712+1713

MST. : 1:100 PROJEKT-NR.: 52013

TEINNGW. 13.07.2015

NR.	AM	
01.01	00.00.00	

BAUHERR: ARCHITEKT:

FREIRAUM FÜR LEBENSTRÄUME merz immobilien